

# MAPPING JEWISH LOS ANGELES

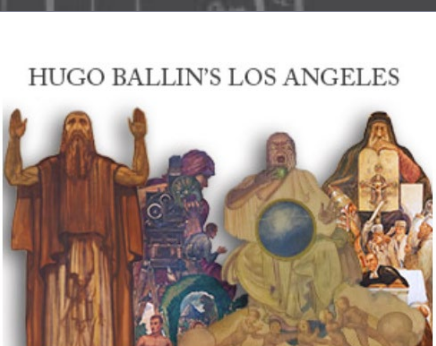

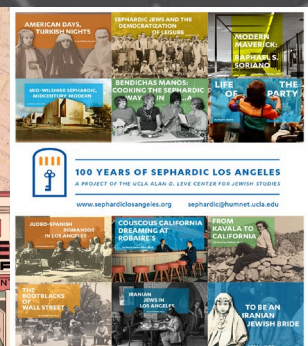

# LEGACIES OF CONQUEST

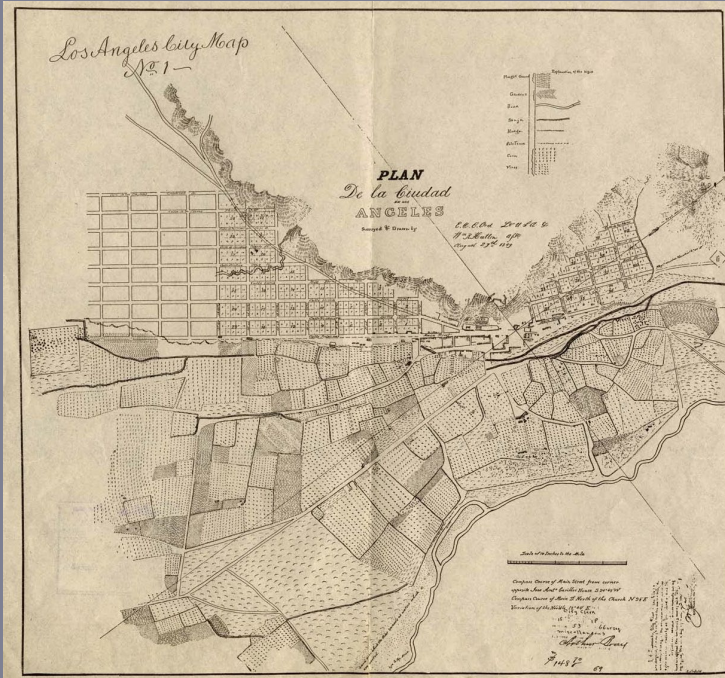
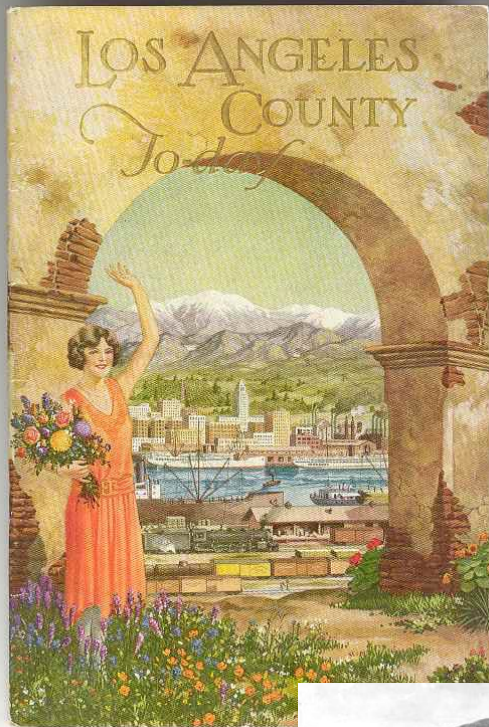



# URBAN PIONEERS



Herman Silver



Joseph Newmark

Maurice Kremer



Harris Newmark



Isaias W. Hellman

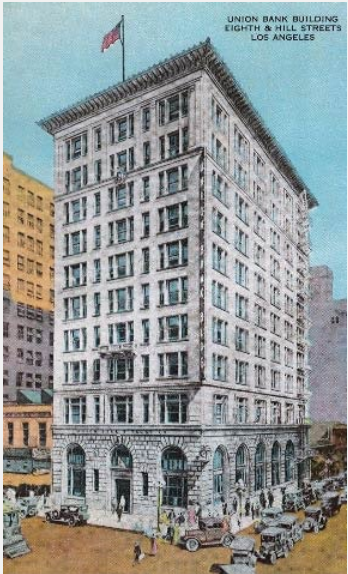

Kaspere Cohn

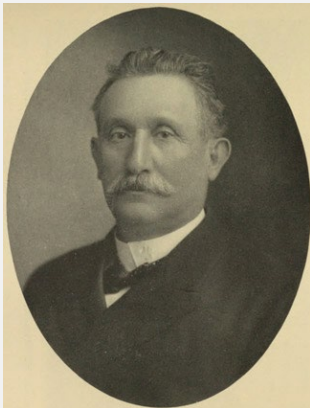



# JEWISH BOYLE HEIGHTS

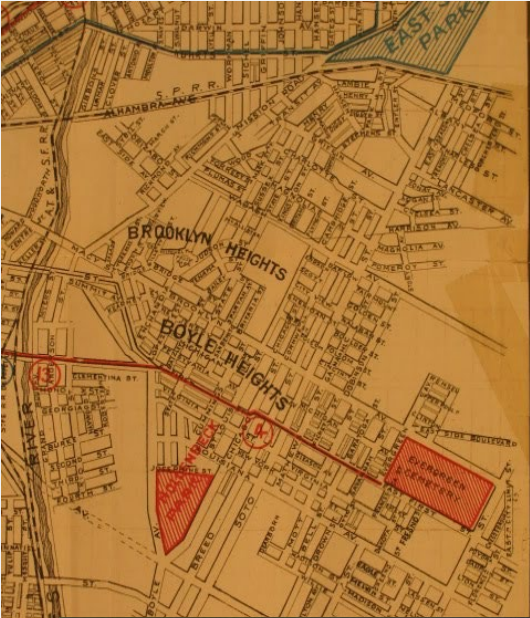



# SEPHARDIC LOS ANGELES

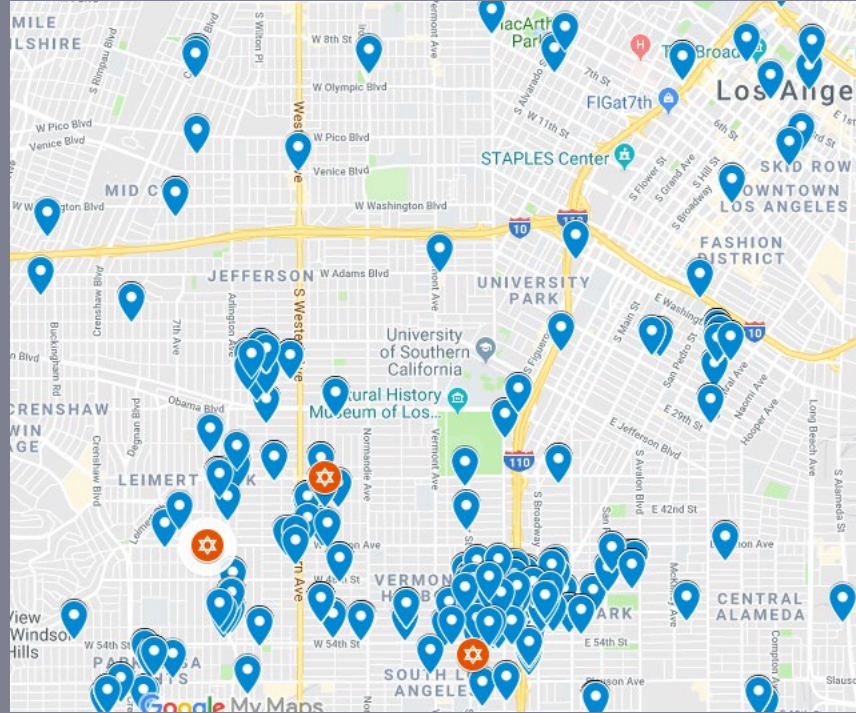



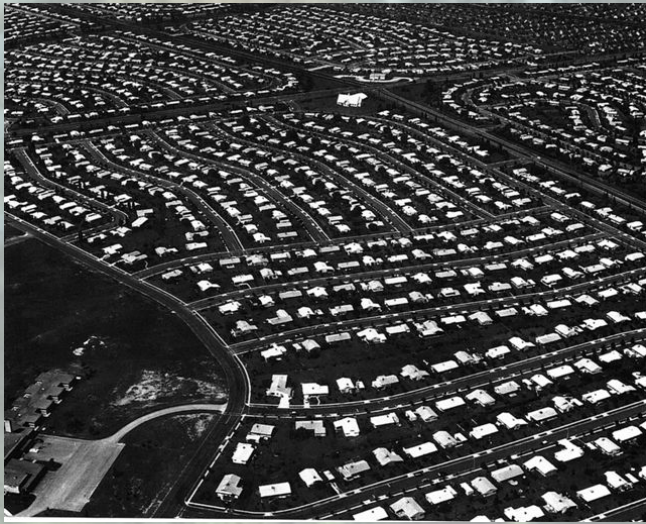

	1950	1960	1970	1980	1999
New York City	2,000,000	1,936,000	1,836,000	1,998,000	1,048,900
Greater NYC	---	2,401,000	2,381,000	----	1,450,000
Los Angeles	225,000	400,000	535,000	503,000	519,000
Greater LA (OC, LB)	229,500	410,155	565,000	556,500	594,000
Miami Beach	40,000	80,000	140,000	225,000	134,000
Greater Miami	41,500	130,925	159,000	355,000	514,000

# L.A. AND THE AMERICAN JEWISH DREAM



# JEWISH LIFE/JEWISH LIVES

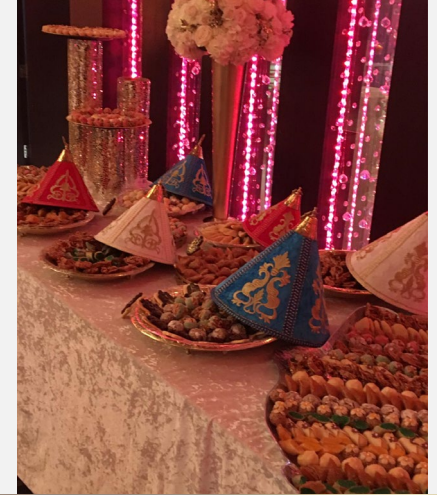



# MAPPING JEWISH LOS ANGELES

